



Belverdere Place Road, Petersfield

**£1,300 Per Month**



**Williams of Petersfield**

INDEPENDENT ESTATE AGENTS



## Belverdere Place Road, Petersfield

Williams of Petersfield are pleased to offer for rental this lovely two bedroom terraced house within close proximity of the mainline railway station and Petersfield town centre.

As you enter the property there is a hallway leading to the kitchen and cloakroom. The living space is light and airy due to the conservatory sunlight. The conservatory is a great additional space. Upstairs consists of two bedrooms with a bathroom. The rear garden is enclosed with flowerbeds and artificial grass, that is easily maintained.

Available the middle of March 2025  
Council Tax - Band C  
EPC - Band D  
No pets



## Location

Petersfield is a market town and civil parish in the East Hampshire district of Hampshire. It is 17 miles north of Portsmouth on the A3 road. The town has its own railway station on the Portsmouth direct line, the mainline rail link- connecting Portsmouth and London (Waterloo). The town is situated on the northern slopes of the South Downs. Petersfield lies wholly within an area of outstanding natural beauty and within the boundary of the South Downs National Park. The town is on the crossroads of the well-used north-south (A3) and east-west (A272) routes and it originally grew as a coach stop on the Portsmouth to London route. Petersfield is twinned with Barentin in France and Warendorf in Germany. Petersfield is a popular location for families, due to the choices of schools available, including; Churchers College, The Petersfield School (TPS) Herne Junior school and a number of infant schools and playgroups nearby. The town centre offers a good selection of shops and facilities, including Waitrose, Tescos and Lidl supermarkets and a mixture of High street brands and local independent businesses. Being within the South Downs National Park there are a plethora of country walks and cycle paths and the jewel in the Town's crown is the Heath & Lake.

## Local authority

East Hampshire District Council  
Penns Place, Petersfield  
Hampshire, GU31 4EX

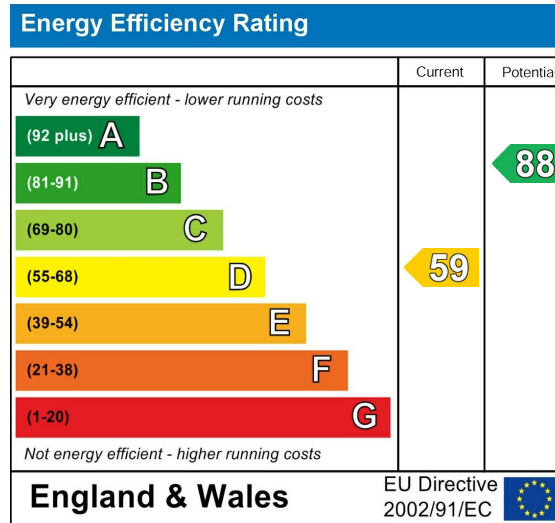

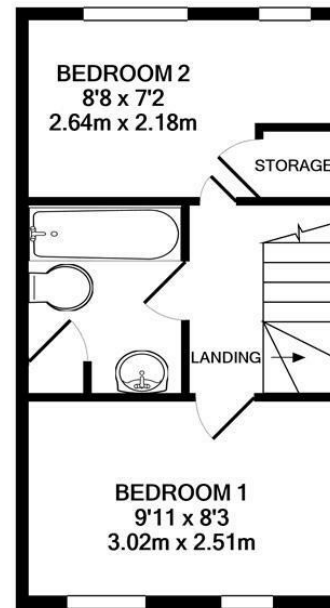
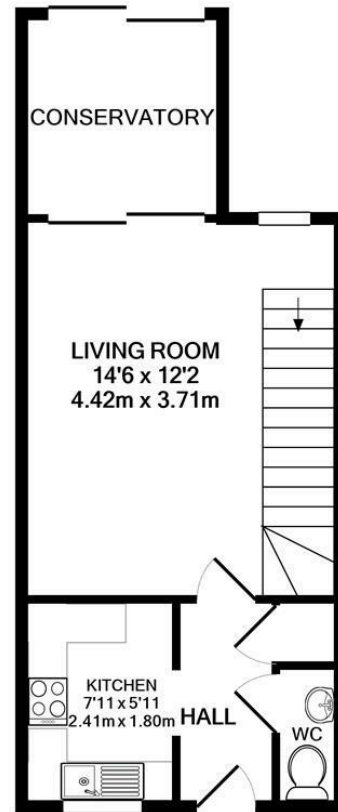

1ST FLOOR  
APPROX. FLOOR  
AREA 273 SQ.FT.  
(25.4 SQ.M.)

GROUND FLOOR  
APPROX. FLOOR  
AREA 333 SQ.FT.  
(30.9 SQ.M.)

TOTAL APPROX. FLOOR AREA 606 SQ.FT. (56.3 SQ.M.)

Whilst every attempt has been made to ensure the accuracy of the floor plan contained here, measurements of doors, windows, rooms and any other items are approximate and no responsibility is taken for any error, omission, or mis-statement. This plan is for illustrative purposes only and should be used as such by any prospective purchaser. The services, systems and appliances shown have not been tested and no guarantee as to their operability or efficiency can be given

Made with Metropix ©2020

## Williams of Petersfield

6 - 8 College Street, Petersfield, Hampshire, GU31 4AD

01730 233333 sales@williamsopetersfield.co.uk www.williamsopetersfield.co.uk

The Property Misdescriptions Act 1991: The Agent has not tested any apparatus, equipment, fixtures and fittings or services and so cannot verify that they are in working order or fit for the purpose. A buyer is advised to obtain verification from their solicitor or surveyor. References to the tenure of a property are based upon information supplied by the seller. The agent has not had site of the title documents. A buyer is advised to obtain verification from their solicitor. Items shown in photographs are NOT included unless specifically mentioned within the sales particulars. They may however be available by separate negotiation. Buyers must check the availability of any property and make an appointment to view before embarking on any journey to see a property.